

MINA AYŞE SHIP PARTICULARS
MINA AYŞE GÄMISI HAKYND A MAGLUMATLAR
СУДОВЫЕ ХАРАКТЕРИСТИКИ СУДНА МИНА АЙŞЕ

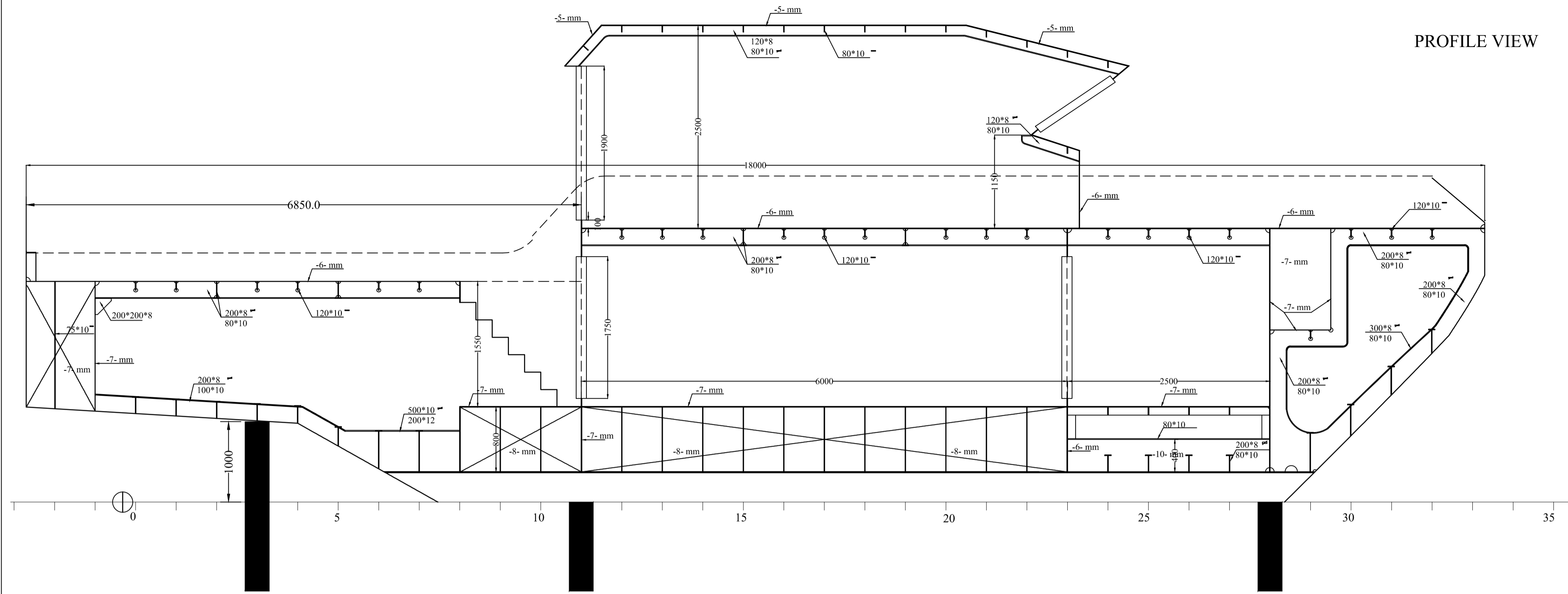

Name of Ship/Gäminiň ady/Название судна:	Mina Ayşe
Owner/Gämä eýelik edýän/Судовладелец:	Ilk İnşaat Taahhüt Sanayi ve Tic. A.Ş.
Type of Ship/Gäminiň görnüşi/Тип судна:	Service,Duty Boat/Hyzmat,halas ediş gämisi/Служебный,дежурный катер
Year and Place of Build/Gurlan ýuly we ýeri Год и место постройки:	Maý 2015/ Turkey,Balikesir
IMO number/HDG belgisi/Номер ИМО:	-
Call Sign/Çagyryş signaly/Позывной:	-
Port of Registry/Bellige alnan porty/Порт приписки:	-
Number of crew/Екипаž sany/Количество экипажа:	2
Length/Uzynlygy/Длина:	17.04
Length Overall (LOA)/Umumy uzynlygy/Общая длина:	18
Breadth/Ini/Ширина:	5
Depth/Bortunyň beýikligi/Глубина:	2.30
Gross Tonnage/Umumy sygymlygy Валовый вместимость:	52
Net Tonnage/Sap sygymlygy/Тоннаж нетто:	16
Deadweight/ Dedweýt/ Дедвейт:	-
Number and Total Power of Engines (BHP): Hereketlendirijileriň sany we kuwwaty (At Güýji): Количество и суммарная мощность двигателей (ЛС.):	2 X Volvo TD120GA 2 X 308 / Total/Jemi:616 BHP(459.35112kW)
Propellers/Propellerler/Пропеллеры:	2 x 4 Bladed (2 x 4 wintly)



PROFILE VIEW

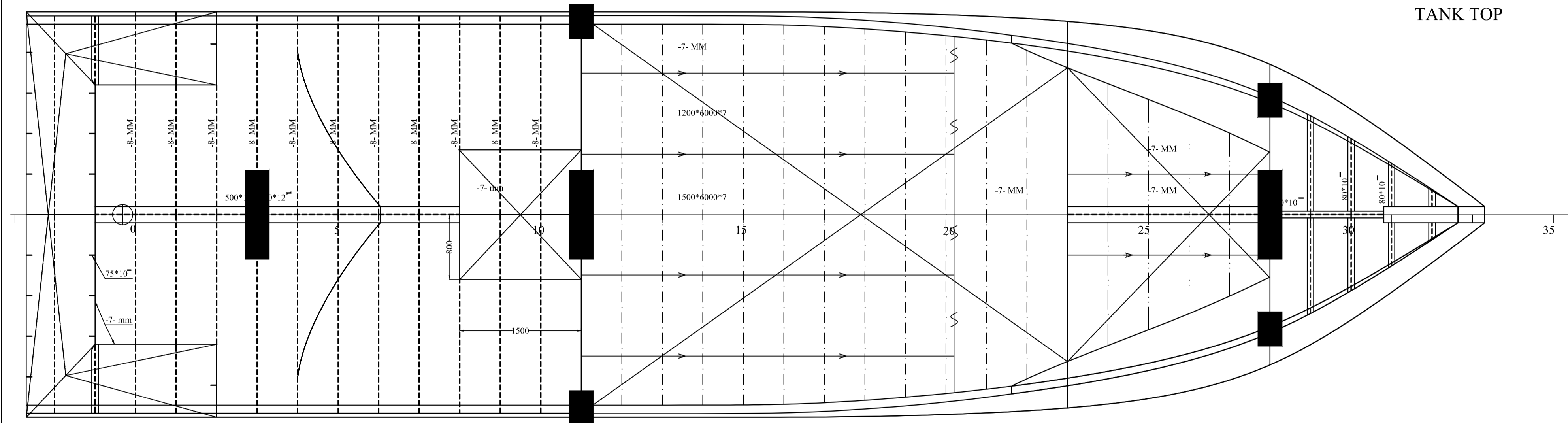

TANK TOP

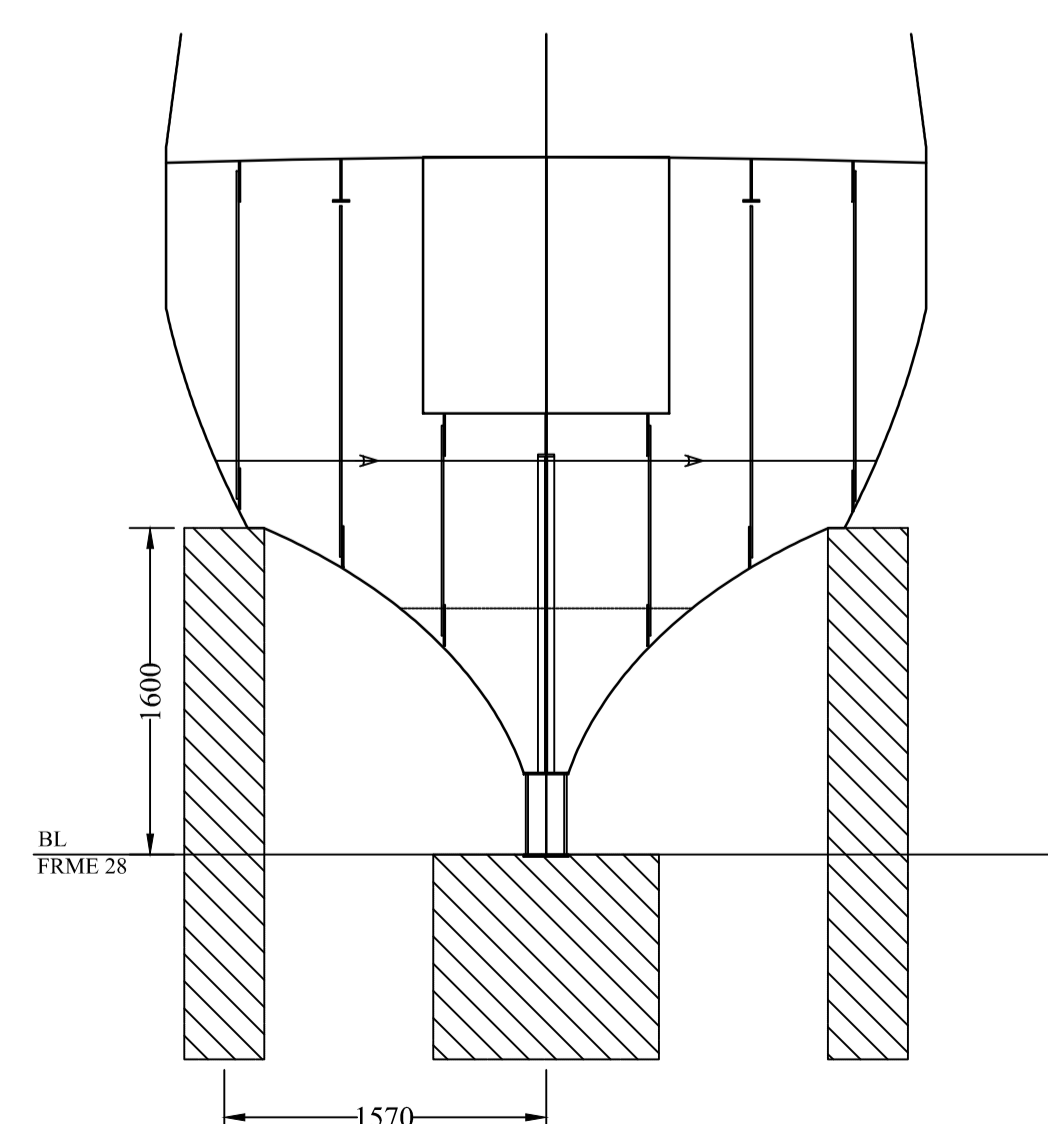
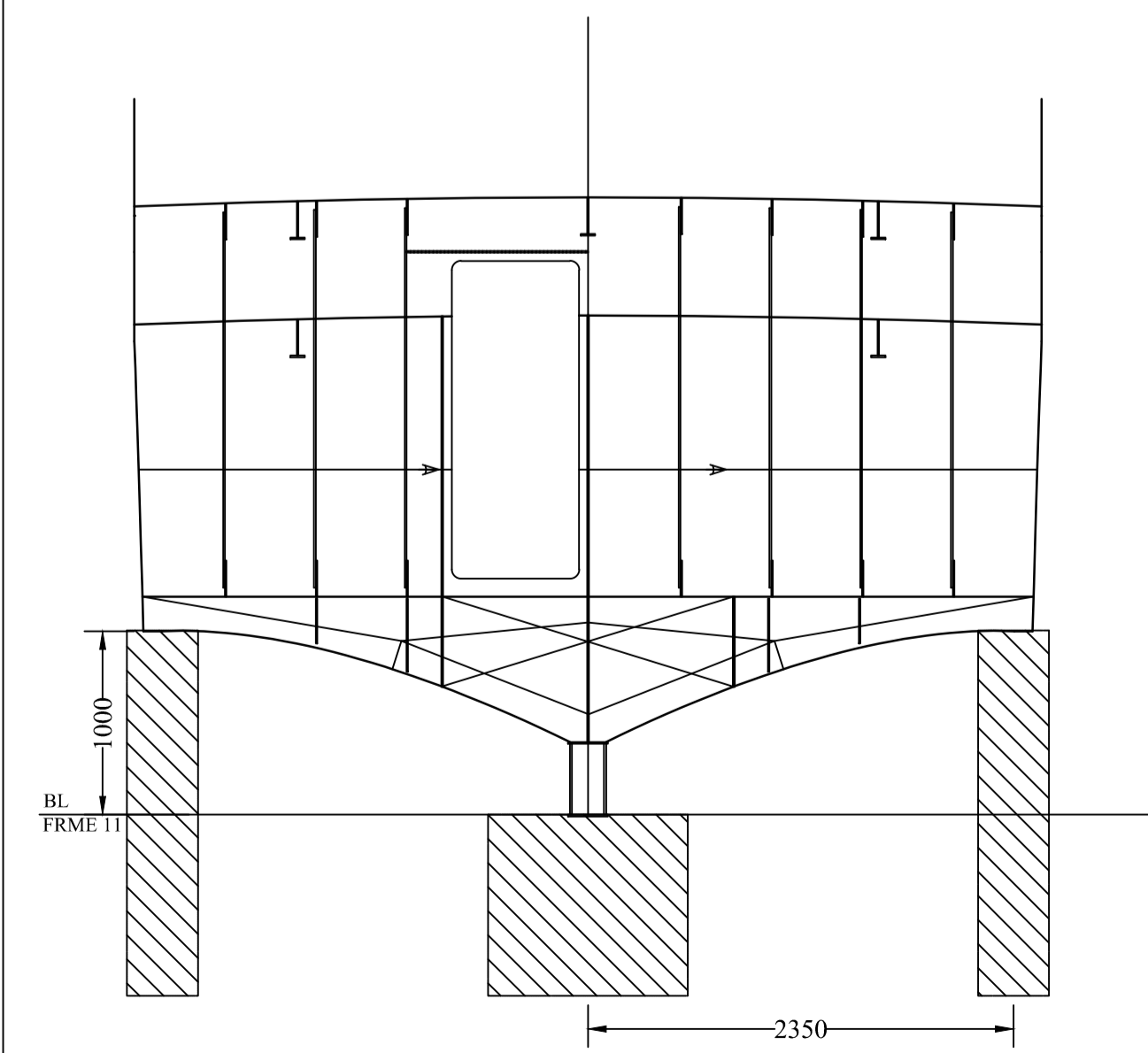

MAIN DIMENSIONS

LOA	: 18,000 M
LWL	: 16,777 M
LBP	: 15,590 M
B	: 5,000 M
D	: 3,350 M
T	: 1,250 M
DISPLACEMENT	: 26,84 T
SERVICE SPEED	: 12 KNOT
CHAMBER	: 0,050 M

NO	DEFINITION	DATE	BY
03			
02			
01			
NC			

 <p>FCM Marine Design Londre Mah. Ormanlar Sok. No: 20/7 Tuzla - ISTANBUL Tel: 0212 491 66 47 www.fcmmarine.com.tr info@fcmmarine.com.tr</p>	<p>MINA AYŞE AGENCY BOAT</p>		
	PROJECT	DOCKING PLAN	
SHIP YARD			
OWNER	FORA SHIPPING		
DRAW NUMBER	CLASS *****		
SCALE	DATE 25-05-2021		
DESIGNED BY	DRAWN BY	CHECKED BY	ID NUMBER
FCM Marine Design	FCM Marine Design	0. Faruk ERENER	Naval Arc. and Marine Engineer 2839

