

KAPTAN SAYIM SAÇLI 2 SHIP PARTICULARS
KAPTAN SAYIM SAÇLI 2 GÄMISI HAKYNDÄ MAGLUMATLAR
СУДОВЫЕ ХАРАКТЕРИСТИКИ СУДНА KAPTAN SAYIM SAÇLI 2



Name of Ship/Gäminiň ady/Название судна:	Kaptan Sayim Saçli 2
Owner/Gämä eýelik edýän/Судовладелец:	Ilk İnşaat Taahhüt Sanayi ve Tic. A.Ş.
Type of Ship/Gäminiň görnüşi/Тип судна:	Service, Duty Boat/Hyzmat, halas ediş gämisi/Служебный, дежурный катер
Year and Place of Build/Gurlan ýuly we ýeri Год и место постройки:	06.07.2020/ Turkey, Erdek, Balikesir
IMO number/HDG belgisi/Номер ИМО:	-
Call Sign/Çagyryş signaly/Позывной:	-
Port of Registry/Bellige alnan porty/Порт приписки:	-
Passenger Carrying Capacity of Ship (Crew Included)/Gäminiň ýolagçu kuwwaty (Ekipaž bilen bile) Пассажировместимость судна (включая экипаж) :	Winter/Gyş/Зима – 5 Summer/Tomus/Лето – 12
Length/Uzynlygy/Длина:	10,62
Length Overall (LOA)/Umumy uzynlygy/Общая длина:	11,80
Breadth/Ini/Ширина:	5
Depth/Bortunyň beýikligi/Глубина:	1,78
Gross Tonnage/Umumy sygumlygy Валовой вместимост:	26,11
Net Tonnage/Sap sygumlygy/Тоннаж нетто:	14,19
Deadweight/ Dedweýt/ Дедвейт:	-
Number and Total Power of Engines (BHP): Hereketlendirijileriň sany we kuwwaty (At Güýji): Количество и суммарная мощность двигателей (ЛС.):	1 X Volvo TAMD122A 1 X 400 BHP(298.2799kW)
Propellers/Propellerler/Пропеллеры:	1 x 4 Bladed (1 x 4 wintly)

KAPTAN SAYİM SAÇLI 2

KAPASİTE PLANI

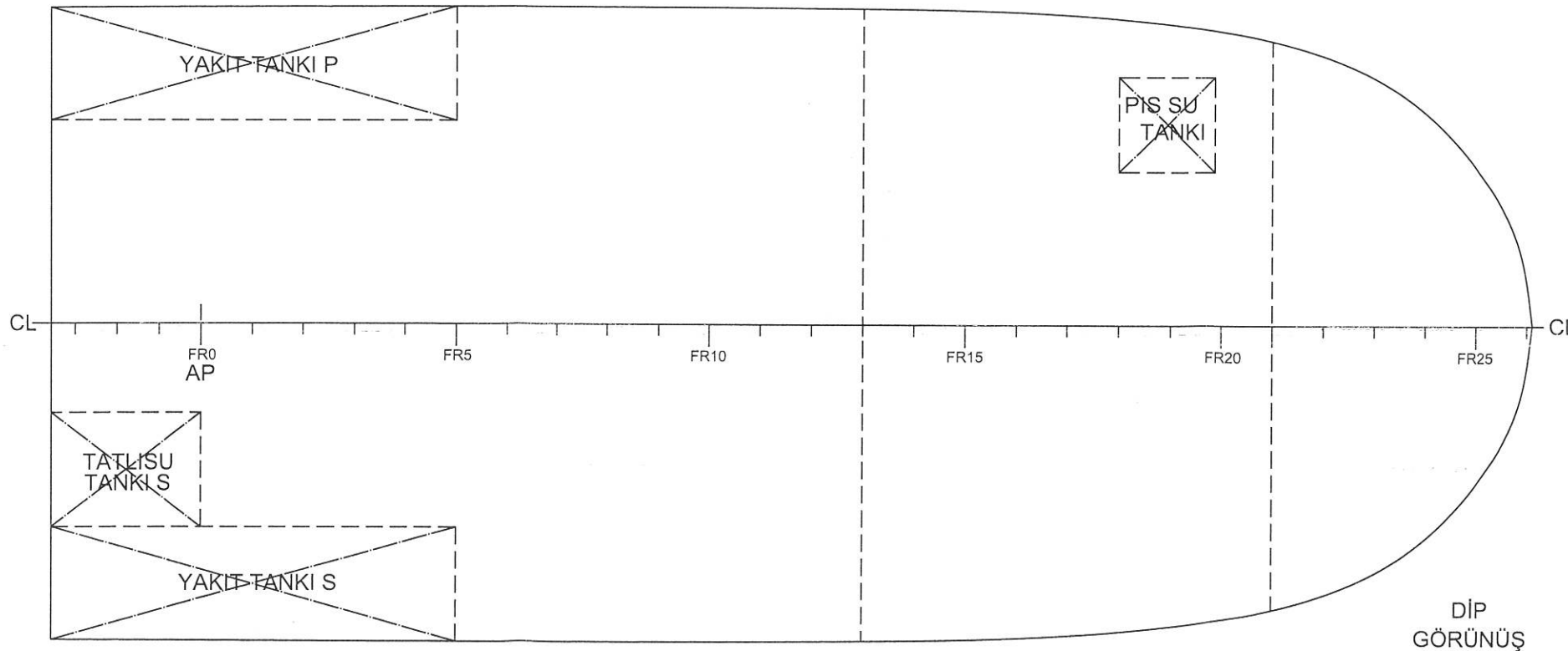
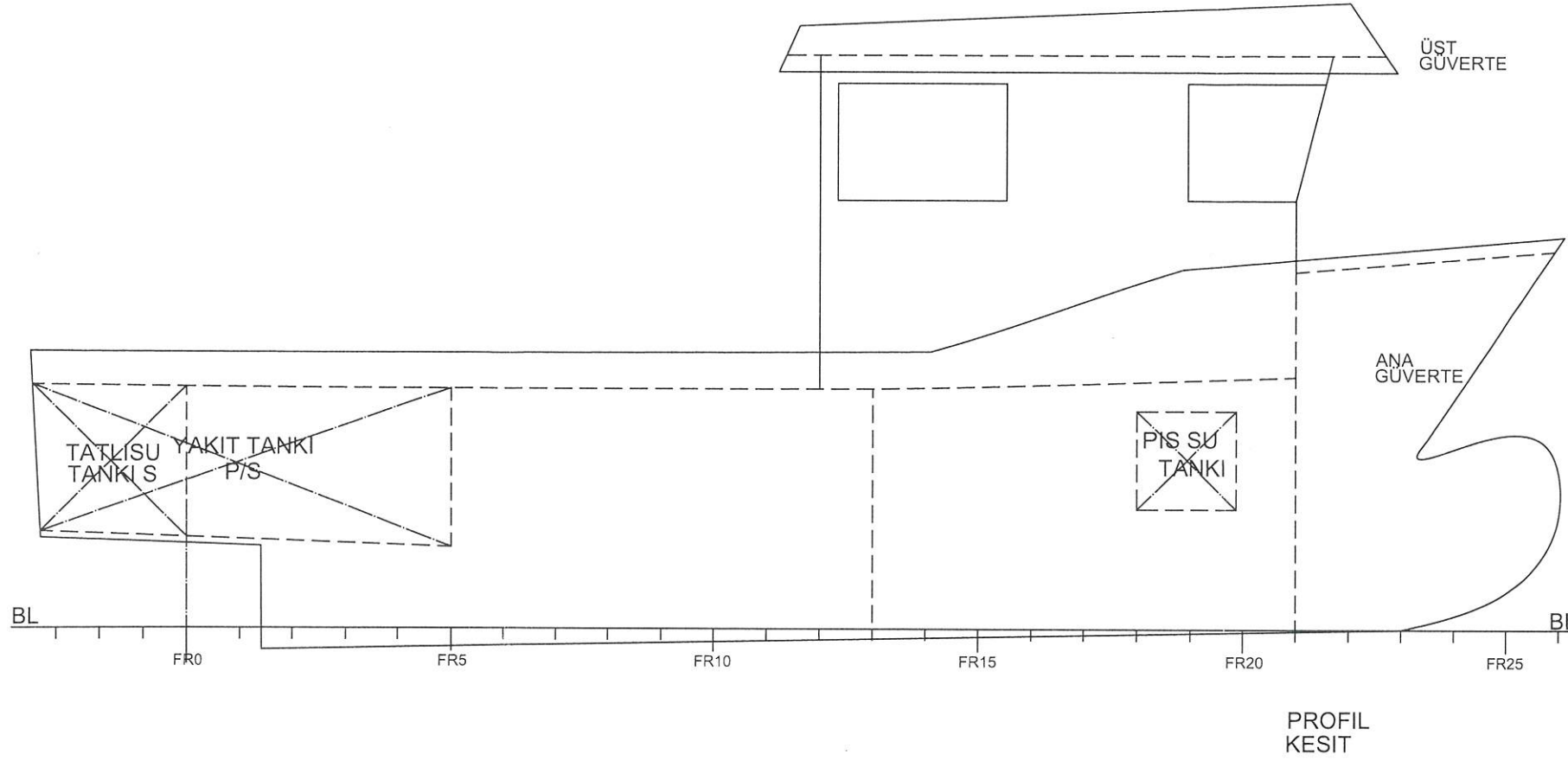

YAKIT TANKLARI - MDO (SG= 0,84 t/m ³ 100 % Full)							
YAKIT TANKLARI	POSTA	HACİM	AĞIRLIK	LCG	TCG	VCG	FSM
		(m ³)	(ton)	(m)	(m)	(m)	(ton*m)
YAKIT TANKI P	AE-FR5	2,480	2,083	0,409	2,050	1,240	0,377
YAKIT TANKI S	AE-FR5	2,480	2,083	0,409	-2,050	1,240	0,377
TOPLAM YAKIT		4,960	4,166	0,409	0,000	1,240	

TATLISU TANKLARI - FW (SG= 1,00 t/m ³ 100 % Full)							
DİĞER TANKLAR	POSTA	HACİM	AĞIRLIK	LCG	TCG	VCG	FSM
		(m ³)	(ton)	(m)	(m)	(m)	(ton*m)
TATLI SU TANKI	AE-FR0	1,200	1,200	-0,581	-1,152	1,270	0,212
TOPLAM TATLISU TANKLARI		1,200	1,200	-0,581	-1,152	1,270	

DİĞER TANKLAR - OTHER (SG= 1,00 t/m ³ 100 % Full)							
DİĞER TANKLAR	POSTA	HACİM	AĞIRLIK	LCG	TCG	VCG	FSM
		(m ³)	(ton)	(m)	(m)	(m)	(ton*m)
PIS SU TANKI	FR18-20	0,420	0,420	7,570	1,580	1,290	0,128
TOPLAM DİĞER TANKLAR		0,420	0,420	7,570	1,580	1,290	

ANA BOYUTLAR - PRINCIPAL DIMENSIONS

Loa	: Tam Boy	: 11,80 m.
Ltescil	: Tescil Boyu	: 10,62 m.
B	: Genişlik	: 5,00 m.
D	: Derinlik	: 1,78 m.
T	: Su Çekimi	: 1,10 m.

KALİTE KONTROL
DONE
MÜHENDİSLİK HİZMETLERİ

Necip UYGUN
Gemi İnşaatı & Makinaları Müh.
GMO Sicil No: 2484
Tel: +90 542 334 52 28
E-Mail: info@doneqc.com.tr

DRAWN BY Necip UYGUN, Naval Architect
CONTROL Necip UYGUN, Naval Architect

DONE Kalite Kontrol ve Müh. Hizm.
San. Tic. M. Ş.İ.
Yayınlar Müh. Bakanlığı Mühürüyle Peşin Cad.
No: 39/1 Çarşıbaşı Mahallesi
Pendik V.D. 34090-0970 - Yüzölç. No: 933810-0
Mersis No: 0510007337000019

" KAPTAN SAYİM SAÇLI 2 "
TANK KAPASİTE PLANI

ARMATÖR xxx ÖLÇEK 1 : 50
İNŞAA EDEN xxx TARİH 24.08.2020