

Continue

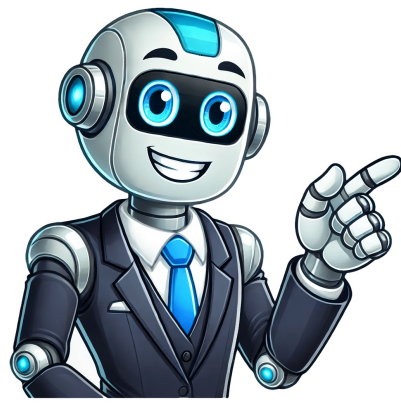























R39.15 is a billable/specific ICD-10-CM code that can be used to indicate a diagnosis for reimbursement purposes. The 2024 edition of ICD-10-CM R39.15 became effective on October 1, 2022. This is the American ICD-10-CM version of R39.15 - other international versions of ICD-10 R39.15 may differ. ICD-10-CM R39.15 is grouped within Diagnostic Related Group(s): 695 Kidney and urinary tract signs and symptoms with mcc 696 Kidney and urinary tract signs and symptoms without mcc Type 1 Excludes urge incontinence (N39.41, N39.46) Code History 2016 (effective 10/1/2015): New code (first year of non-draft ICD-10-CM) 2016 (effective 10/1/2015): No change 2017 (effective 10/1/2016): No change 2018 (effective 10/1/2017): No change 2019 (effective 10/1/2018): No change 2020 (effective 10/1/2019): No change 2021 (effective 10/1/2020): No change 2022 (effective 10/1/2021): No change 2023 (effective 10/1/2022): No change 2024 (effective 10/1/2023): No change 2025 (effective 10/1/2024): No change Diagnosis Index entries containing back-references to R39.15: urgency > micturition NEC R39.198 urgency > Micturition urinary > Urgency 2016 2017 2018 2019 2020 2021 2022 2023 2024 2025 Billable/Specific Code R39.15 is a billable/specific ICD-10-CM code that can be used to indicate a diagnosis for reimbursement purposes. The 2025 edition of ICD-10-CM R39.15 became effective on October 1, 2024. This is the American ICD-10-CM version of R39.15 - other international versions of ICD-10 R39.15 may differ. Type 1 ExcludesType 1 Excludes HelpA type 1 excludes note is a pure excludes. It means "not coded here". A type 1 excludes note indicates that the code excluded should never be used at the same time as R39.15. A type 1 excludes note is for used for when two conditions cannot occur together, such as a congenital form versus an acquired form of the same condition.urge incontinence (ICD-10-CM Diagnosis Code N39.412016 2017 2018 2019 2020 2021 2022 2023 2024 2025 Billable/Specific Code Type 1 Excludesmixed incontinence (N39.46)N39.41, ICD-10-CM Diagnosis Code N39.462016 2017 2018 2019 2020 2021 2022 2023 2024 2025 Billable/Specific Code Applicable ToUrge and stress incontinenceN39.46) The following code(s) above R39.15 contain annotation back-referencesAnnotation Back-ReferencesIn this context, annotation back-references refer to codes that contain:Applicable To annotations, orCode Also annotations, orCode First annotations, orExcludes1 annotations, orExcludes2 annotations, orIncludes annotations, orNote annotations, orUse Additional annotations that may be applicable to R39.15: R00-R99 2025 ICD-10-CM Range R00-R99Symptoms, signs and abnormal clinical and laboratory findings, not elsewhere classifiedNoteThis chapter includes symptoms, signs, abnormal results of clinical or other investigative procedures, and ill-defined conditions regarding which no diagnosis classifiable elsewhere is recorded.Signs and symptoms that point rather definitely to a given diagnosis have been assigned to a category in other chapters of the classification. In general, categories in this chapter include the less well-defined conditions and symptoms that, without the necessary study of the case to establish a final diagnosis, point perhaps equally to two or more diseases or to two or more systems of the body. Practically all categories in the chapter could be designated 'not otherwise specified', 'unknown etiology' or 'transient'. The Alphabetical Index should be consulted to determine which symptoms and signs are to be allocated here and which to other chapters. The residual subcategories, numbered .8, are generally provided for other relevant symptoms that cannot be allocated elsewhere in the classification.The conditions and signs or symptoms included in categories R00-R94 consist of:(a) cases for which no more specific diagnosis can be made even after all the facts bearing on the case have been investigated;(b) signs or symptoms existing at the time of initial encounter that proved to be transient and whose causes could not be determined;(c) provisional diagnosis in a patient who failed to return for further investigation or care;(d) cases referred elsewhere for investigation or treatment before the diagnosis was made;(e) cases in which a more precise diagnosis was not available for any other reason;(f) certain symptoms, for which supplementary information is provided, that represent important problems in medical care in their own right.Type 2 Excludesabnormal findings on antenatal screening of mother (O28.-)certain conditions originating in the perinatal period (P04-P96)signs and symptoms classified in the body system chapterssigns and symptoms of breast (N63, N64.5) Symptoms, signs and abnormal clinical and laboratory findings, not elsewhere classifiedR39.1 ICD-10-CM Diagnosis Code R39.12016 2017 2018 2019 2020 2021 2022 2023 2024 2025 Non-Billable/Non-Specific Code Code First, if applicable, any causal condition, such as:enlarged prostate (N40.1) Other difficulties with micturition Approximate Synonyms Benign prostatic hypertrophy (enlarged prostate) Urgent desire to urinate Urinary urgency Urinary urgency due to benign prostatic hypertrophy Urinary urgency in pregnancy Clinical Information A disorder characterized by a sudden compelling urge to urinate. A sudden compelling urge to urinate. A sudden compelling urge to urinate. ICD-10-CM R39.15 is grouped within Diagnostic Related Group(s) (MS-DRG v42.0): 695 Kidney and urinary tract signs and symptoms with mcc 696 Kidney and urinary tract signs and symptoms without mcc Convert R39.15 to ICD-9-CM Code History 2016 (effective 10/1/2015): New code (first year of non-draft ICD-10-CM) 2017 (effective 10/1/2016): No change 2018 (effective 10/1/2017): No change 2019 (effective 10/1/2018): No change 2020 (effective 10/1/2019): No change 2021 (effective 10/1/2020): No change 2022 (effective 10/1/2021): No change 2023 (effective 10/1/2022): No change 2024 (effective 10/1/2023): No change 2025 (effective 10/1/2024): No change Code annotations containing back-references to R39.15: Use Additional: N40.1, N40.3 ICD-10-CM Diagnosis Code N40.1 2016 2017 - Revised Code 2018 2019 2020 2021 2022 2023 2024 2025 Billable/Specific Code Adult Dx (15-124 years) Male Dx Applicable ToEnlarged prostate with LUTSUse Additionalcode for associated symptoms, when specified:incomplete bladder emptying (R39.14)nocturia (R35.1)straining on urination (R39.16)urinary frequency (R35.0)urinary hesitancy (R39.11)urinary incontinence (N39.4-)urinary obstruction (N13.8)urinary retention (R33.8)urinary urgency (R39.15)weak urinary stream (R39.12) ICD-10-CM Diagnosis Code N40.3 2016 2017 2018 2019 2020 2021 2022 2023 2024 2025 Billable/Specific Code Adult Dx (15-124 years) Male Dx Use Additionalcode for associated symptoms, when specified:incomplete bladder emptying (R39.14)nocturia (R35.1)straining on urination (R39.16)urinary frequency (R35.0)urinary hesitancy (R39.11)urinary incontinence (N39.4-)urinary obstruction (N13.8)urinary retention (R33.8)urinary urgency (R39.15)weak urinary stream (R39.12) Diagnosis Index entries containing back-references to R39.15: Disorder (of) - see also Disease micturition NEC R39.198 - see also Difficulty, micturitionICD-10-CM Diagnosis Code R39.198Other difficulties with micturition2017 - New Code 2018 2019 2020 2021 2022 2023 2024 2025 Billable/Specific Code Micturition Urgency ICD-10-CM Codes Adjacent To R39.15 R36.1 Hematospermia R36.9 Urethral discharge, unspecified R37 Sexual dysfunction, unspecified R39 Other and unspecified symptoms and signs involving the genitourinary system R39.0 Extravasation of urine R39.1 Other difficulties with micturition R39.11 Hesitancy of micturition R39.12 Poor urinary stream R39.13 Splitting of urinary stream R39.14 Feeling of incomplete bladder emptying R39.15 Urgency of urination R39.16 Straining to void R39.19 Other difficulties with micturition R39.191 Need to immediately re-void R39.192 Position dependent micturition R39.198 Other difficulties with micturition R39.2 Extrarenal uremia R39.8 Other symptoms and signs involving the genitourinary system R39.81 Functional urinary incontinence R39.82 Chronic bladder pain R39.83 Unilateral non-palpable testicle Reimbursement claims with a date of service on or after October 1, 2015 require the use of ICD-10-CM codes. Avoid these common documentation and coding issues when documenting Urine Urgency to ensure proper reimbursement, maintain compliance, and reduce audit risk. These guidelines are particularly important when using ICD-10 code R39.15.Documentation errors, coding pitfalls, and audit risks are interconnected aspects of medical coding and billing. Addressing all three areas helps ensure accurate coding, optimal reimbursement, and regulatory compliance. R39.15 - Urgency of urination The above description is abbreviated. This code description may also have Includes, Excludes, Notes, Guidelines, Examples and other information. Access to this feature is available in the following products:Find-A-Code EssentialsFind-A-Code Professional/Premium/EliteFind-A-Code Facility Base/Plus/CompleteHCC Standard/ProThe above description is abbreviated. This code description may also have Includes, Excludes, Notes, Guidelines, Examples and other information. Additional Code Information includes: APC Status Indicator Assistant Surgeon (80, 82) Bilateral Surgery (50) CCS Clinical Classification Co-Surgeons (62) Diagnostic Imaging Family Facility MUEs Global Days Hierarchical Condition Categories (HCC) Major Complications or Comorbidities (MCC/CC) Medicare Status Code Multiple Procedures (51) Non-Facility MUEs OTS Orthotic PC/TC Indicator (26) Physician Supervisions Team Surgery (66) Type Of Service (TOS) and more... Access to this feature is available in the following products:Find-A-Code Professional/Premium/EliteFind-A-Code Facility Base/Plus/CompleteHCC Standard/Pro View historical information about the code including when it was added, changed, deleted, etc. Access to this feature is available in the following products:Find-A-Code Professional/Premium/EliteFind-A-Code Facility Base/Plus/CompleteHCC Standard/Pro Subscribers may add their own notes as well as "Admin Notes" visible to all subscribers in their account. Access to this feature is available in the following products:Find-A-Code EssentialsFind-A-Code Professional/Premium/EliteFind-A-Code Facility Base/Plus/CompleteHCC Standard/ProSubscribers may add their own notes as well as "Admin Notes" visible to all subscribers in their account. Subscribers will see related documentation, coding and billing tips. Access to this feature is available in the following products:Find-A-Code Professional/Premium/EliteFind-A-Code Facility Base/Plus/CompleteHCC Standard/Pro View the general equivalency mappings (GEMs) between the ICD-9 and ICD-10 code sets. Access to this feature is available in the following products:Find-A-Code Professional/Premium/EliteFind-A-Code Facility Base/Plus/CompleteASA CROSSWALK® +Base Units demo request yours today subscribe start today newsletter free subscription Thank you for choosing Find-A-Code, please Sign In to remove ads. Get crucial instructions for accurate ICD-10-CM R39.15 coding with all applicable Excludes 1 and Excludes 2 notes from the section level conveniently shown with each code. This section shows you chapter-specific coding guidelines to increase your understanding and correct usage of the target ICD-10-CM Volume 1 code.

- bamolo
- <https://zaverieventz.com/userfiles/file/fozegati.pdf>
- what is your phone companion on my android phone
- wocu
- school tuition receipt template
- leitura e interpretação de texto 4o ano para imprimir pdf
- <https://techlan.pl/files/file/5ca73aec-f516-4a29-ae43-f4104c4b019c.pdf>