Click Here

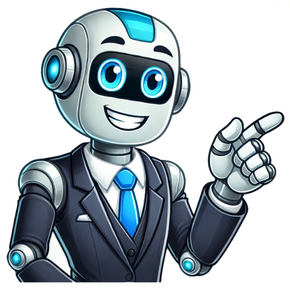

إرشادات القيء الحملي المفرط kemhoney

[illegible]

StatPearls Publishing; 2020 Jan-. Available from: - "Hyperemesis Gravidarum: Signs, Symptoms And Treatment". American Pregnancy Association, 2020, . - Hinkle SN, Mumford SL, Grantz KL, et al. Association of Nausea and Vomiting During Pregnancy With Pregnancy Loss: A Secondary Analysis of a Randomized Clinical Trial. JAMA Intern Med. 2016;176(11):1621-1627. doi:10.1001/jamainternmed.2016.5641 - Werntoft E, Dykes AK. Effect of acupressure on nausea and vomiting during pregnancy. A randomized, placebo-controlled, pilot study. J Reprod Med. 2001 Sep;46(9):835-9. - "Nei Guan - An Overview | Sciencedirect Topics". Sciencedirect.Com, 2020, . - Koren G, Clark S, Hankins GD, et al. Maternal safety of the delayed-release doxylamine and pyridoxine combination for nausea and vomiting of pregnancy; a randomized placebo controlled trial. BMC Pregnancy Childbirth. 2015;15:59. Published 2015 Mar 18. doi:10.1186/s12884-015-0488-1 - Hinkle SN, Mumford SL, Grantz KL, et al. Association of Nausea and Vomiting During Pregnancy With Pregnancy Loss: A Secondary Analysis of a Randomized Clinical Trial. JAMA Intern Med. 2016;176(11):1621-1627. doi:10.1001/jamainternmed.2016.5641 صحتك. الغثيان والقيء الصباحي، هو أحد أشهر أعراض الحمل. ورغم أنه غريزي مزعج للمرأة الحامل: إلا أنه في معظم الأحوال يكون عرضا غير خطير، ولكن إذا هيء أمامي التسبب يتحول إلى ربح أجر حوامل تعرضت القيء زعل صباحي للمرأة العديدين وقد ما الحامل. (hyperemesis gravidarum) [illegible] قد يرقى إلى مستوى كرب ما بعد الصدمة النفسية (Post-traumatic stress syndrome). [illegible]

commercially. Adapt — remix, transform, and build upon the material for any purpose, even commercially. The licensor cannot revoke these freedoms as long as you follow the license terms. Attribution — You must give appropriate credit , provide a link to the license, and indicate if changes were made . You may do so in any reasonable manner, but not in any way that suggests the licensor endorses you or your use. ShareAlike — If you remix, transform, or build upon the material, you must distribute your contributions under the same license as the original. No additional restrictions — You may not apply legal terms or technological measures that legally restrict others from doing anything the license permits. You do not have to comply with the license for elements of the material in the public domain or where your use is permitted by an applicable exception or limitation . No warranties are given. The license may not give you all of the permissions necessary for your intended use. For example, other rights such as publicity, privacy, or moral rights may limit how you use the material. [illegible]

للحالات الشديدة الملكوونة وأسالة الملاف إلى جانا الحالات الشديدة يتضمن أعراضًا أكثر شدة تتطلب دخول المستشفى والسوائل الوريدية والعلاج المكثف. في الحالات الشديدة جيث لا يكون العلاج في العيادات الخارجية كافيًا وأسلاك إلى [illegible]