Click to prove you're human

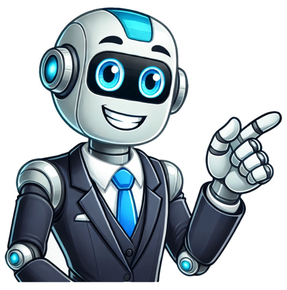

JCB 3dx parts, A backhoe loader, also known as a backhoe loader, excavator in layman's terms, or colloquially shortened to the excavator in industry, is a heavy vehicle consisting of a tractor-like unit that operates as a front loader-type—equipped with bucket/bucket and rear digger. Our clients can avail us of a wide range of JCB Spare Parts used in
the automotive industry. Manufactured using superior quality raw material, our range is durable in nature and completely corrosion resistant. Apart from this, we offer our clients these parts at industry-leading prices. Our range includes the following types of JCB spare parts: S.No.Part No.Descriptions16001332/K9793COOLING PACK FOAM
PIECE16002332/K9888WA Hose Bkt16003332/K9937HOSE;CAC-INLET MANIFOLD16004332/L0010SHIM PLATE – 1THK16005332/L0039HOSE16006332/L0061BOLT 'U'16007332/L0076SPACER PLATE16008332/L0080430Z LABLE16009332/L0081430ZX LABLE16010332/L0082432ZX LABLE16011332/L0083Label16012332/L0109PRE AIR
CLEANER 432Z16013332/L0120JS140NOMENCLATURE(GATE7NO.JCB288)16014332/L0122JS 140 NOMENCLATURE(GATE 7 NO. JCB287)16015332/L0123JS200HD NOMENCLATURE ARM DECAL16016332/L0124JS200HD NOMENCLATURE M/C DECAL16017332/L0127Label16018332/L0129JS200NOMENCLATUREA16019332/L0147THROTTLE
LEVER16020332/L0152GRILLE TOP PANEL16021332/L0157WACHEQUEREDPLATECENTER16022332/L0161WA CHEQUERED PLATE16023332/L0163WA REAR GRILLE PANEL16024332/L0182WA SIDE GRILLE LH16025332/L0187WASIDEGRILLERH16026332/L0192STRAP16027332/L0227BUCKET 0.50 CUM
HD16028332/L0234WARHDOORLEG16029332/L0235GA REAR FRAME16030332/L0259RUBBER MOUNT P-665 C16031332/L0310CLAMP HUB COUPLING16032332/L0312DRIVE COUPLING OUT16033332/L0329DOZER LEVER16034332/L0331BOOMCYLINDERLH16035332/L0332BOOM CYLINDER RH16036332/L0335ARM
CYLINDER16037332/L0353TOE PLATE (0.63M3) JS14016038332/L0354TOEPLATE(0.72M3)JS14016039332/L0362Sun Roof16040332/L0374WAFLOORPLATE16041332/L0399S210PARTSCATALOGUENEW16042332/L0408WA REAR GRILLE PANEL16043332/L0441FIRE EXT AND FA BOX MTG
BRKT16044332/L0453MAINCONTROLVALVE16045332/L0463SPROCKET(alt-332/J0022)16046332/L0492Shaft16047332/L0493Collar 216048332/L0494Bush216049332/L0495Seal216050332/L0496KitSeal&Oring16051332/L0497Ring Snap 216052332/L0540LOCK16053332/L0555WA TRACK
GUIDE16054332/L0562BKTE.O.PTRANSD16055332/L0586REAR AXLE GRAZIANO 430Z16056332/L0623HOSE -04 ORFS PILO16057332/L0626WA CLAMPING PLATE16058332/L0636Buffer Bracket (Fish Plate) – Roller Mtg16059332/L0704HOSE-04BSPHP350mmA16060332/L0731PROPULSION CONTROL LEVER16061332/L0822Guard Front
Screen, Black16062332/L0847SHIELD16063332/L0895MOUNTING PLATE16064332/L0911AUTOIDLERKITJS14016065332/L0920WA MOUNTING PLATE16066332/L0926ADAPTOR 1/8-1/8 – 27NPTF16067332/L0929WA MOUNTING BRKT16068332/L0998WA Step R Frame 410×17016069332/L10071.9 Cu.M G.P Bucket (welded
teeth)16070332/L1011W.ASHOVEL2.5CUM16071332/L1012WAUnderCover16072332/L1031WA LEVER16073332/L1047WAMOUNTBRACKET16074332/L1050THROTTLELEVERASSEMBLY16075332/L1053Switch mounting plate16076332/L1066COVERUNDER16077332/L1071COVER UNDER16078332/L1075(W) (P) FRONT
SCREEN~Robot16079332/L1093CABFLOORMOULDING16080332/L1115GA RBC EXCAVATOR END16081332/L1120MODIFIED COMBI COOLER FOR 432ZX16082332/L1128TOOLBOX LID16083332/L1129WA TOOLBOX16084332/L1134THROTTLE CABLE WITH
SPRING16085332/L1150LeverDozerAssembly16086332/L1185BULKHEADCABRHS16087332/L1190FUELLEVELSENSOR16088332/L1196ROLLERROLLER16089332/L1249MOUNTING BKT – W.A16090332/L1294TRACK 500MM X 41 L (Alt -331/49826)16091332/L1303UPPER ROLLER Refer TI 11/39816092332/L1305LOWER ROLLER (Alt
-331/49770)16093332/L1307SPROCKET (Alt -332/J1931)16094332/L1315IDLER ASSY(Up to m/c no-1777566 as spp)16095332/L1322WAARTICULATIONSTAY16096332/L1330WAHYDRAULICPIPE-COOLER16097332/L1340Track Tensioner(use-JNA0222 & JNA0225)16098332/L1355ADAPTORPRESSURESWITCH16099332/L1361DOOR SIDE GRILL-
AL412TAC16100332/L1362WA SIDE GRILL LH16101332/L1368WA SIDE GRILL RH16102332/L1393SERVICE COUPON JS11516103332/L1394OPERATOR HANDBOOK JS11516104332/L1412HEAT SHIELD FRONT16105332/L1413HEAT SHIELD RH16106332/L1414HEAT SHIELD LH16107332/L1415HEAT SHIELD REAR16108332/L1490LH
LOADER MOUNTING BRKT.16109332/L1493RH LOADER MOUNTING BRKT.16110332/L1541WA GRILLE TOP PANEL16111332/L1542HYDPILOTCONTROLVALVE16112332/L1544SHUTTLEVALVE16113332/L1545BLANKINGPLATE16114332/L1565AIRCLEANERASSEMBLY16115332/L1571RubberPad-
#850/B1042216116332/L1581CYLINDER16117332/L1583NUMBER PLATE LIGHT16118332/L1585WATER TEMP GUAGE16119332/L1595COUPLING CYLINDER16120332/L1601ABIBucket0.65Cum16121332/L1607NUMBER PLATE PRESSING16122332/L1608GROMMET16123332/L1612BATTERYCABLENEGATIVE16124332/L1640WARNING
CLUSTER16125332/L1647WA CABLE MOUNTING BRACKET16126332/L1709JS200 NOMENCLATURE D16127332/L1744WA REAR STEP TOOL BOX SIDE16128332/L1757CIRCUIT KIT JS8116129332/L1788SIDECUTTER CORNER16130332/L1789SIDE CUTTER STRIP16131332/L1792LKHEAD RHS16132332/L1796Toe
Plate16133332/L1805WAPIPECOOLERTOTANK16134332/L1822ReturnFilterMounting Bracket16135332/L1845WA STEERING SUPPORT BRACKET16136332/L1849C-CLAMP16137332/L1853RUBBERSTRIP16138332/L1854STEERINGCOLUMNOTPB60016139332/L1861ENGINE HARNESS16140332/L1862RUBBER STRIP – C
CLAMP16141332/L1883BKT FUEL LINE16142332/L1886RUBBER BEADING ASP- 3-S-0700316143332/L1893STIFFNER16144332/L1919EXCAVATOR BUCKET 0.9CUM GP SHALLOW16145332/L1940HOSE-1000MM-VM115-Matchwell16146332/L1978W/H ENGINE (DEUTSCH)16147332/L2007WALOWER.FIX.PANEL-
AL412TAC16148332/L2008WALHDDORAL-412TAC316149332/L2011REAR STEP SIDE MTG16150332/L2014WA RH LOWER.FIX.PANEL-AL412TAC16151332/L2029DAMPERBODYC-PACKMOUNTING16152332/L2067PIVOTPIN802616153332/L2074HOSE -12 ORFS LP 360mm B16154332/L2092HOSE -04 ORFS
PILO16155332/L2120M/CARMJS11516156332/L2120SAJS120 ARM service assembly16157332/L2142PIVOTPIN.BOOMRAM16158332/L2210CAC HOSE16159332/L2231HYDRAULICTANKABI16160332/L2281LOCTITE 5145 (1 No=85 gm)16161332/L2284P-CLIP 20 I/D16162332/L2286ADA.ORFSM-08/SAE0RB-10ELB16163332/L2303Ground
tape16164332/L2304COVER UNDER16165332/L2327MOUNTINGBRACKETASSLY16166332/L2328THROTTLE CABLE WITH SPRING16167332/L2330FIP CABLE ASSEMBLY16168332/L2331GA CYLINDER MECHANISM16169332/L2338GEARBOX & MOTOR (334/P6417 & 334/P7420)16170332/L2354Gear Box Assembly-
BT16171332/L23593/4BSPST-STHOSE1130mm16172332/L2367BREATHERADAPTOR16173332/L2369HOSECACOUTLET16174332/L2381BRACKET SPECIAL16175332/L2395MAIN HARNESS -432 T316176332/L2398REAR CHASSIS HARNESS -432 T316177332/L2406HYD.FANMOTOR-20CCS.D16178332/L2411EXPANSION
VALVE16179332/L2412WAPIPEVM115T316180332/L2420WA BRACKET RELAY MTG16181332/L2447WAROLLEERFRAME-VM11516182332/L2504WA SUNROOF STRUCTURE16183332/L2516POSITIVEBATTERYCABLE430ZX16184332/L2518Battery -12V
CCA(SAE)16185332/L2539NEGATIVEBATTERYCABLE430ZXT316186332/L2557BATTERYTOISOLATORCABLE430ZX16187332/L2559CHASSISEARTHCABLE25sqmm16188332/L256811/4BSPST-STHose720Long16189332/L2574BATTERYLINK430ZXT316190332/L2578BATTERYCHARGELEAD430ZXT316191332/L2579REAR CHASSIS
HARNESS16192332/L2585WABktFrontLightLH16193332/L26153/4BSP90-45SAEHOSE1425L16194332/L2616HOSE;3/4BSPX1SAE(LP)16195332/L2633HOSE3/8BSPST452660L16196332/L2634EXHAUST SILENCER -AL412TAC16197332/L2646HOSE3/8ST-ST83016198332/L2652HOSE3/8350L90-4516199332/L2704WA TRANSMISSION MTG
BKT16200332/L2712WHEEL RIM-17.5 TYRE16201332/L2788KIT ADBLUE FILTER16202332/L2840VOLTAGE REGULATOR 24V16203332/L2841VOLTAGE REGULATOR16204332/L2861WAFRONTCOVER16205332/L2880FAN MOUNTING BRACKET16206332/L2881WA CENTRAL CVR
PLT16207332/L2894GASKETFORFUELTANK16208332/L2926GAS SPRING16209332/L2938LINER BEARING (65X59)16210332/L2948CLAMP;PRECLEANER16211332/L2955LINK;BUCKET 1 TONNE16212332/L29641/2BSPST-90HOSE680L16213332/L2965FUSE LINK HARNESS 600LG16214332/L2968W.A.COOLERBOX-
ENCLOSURE16215332/L2972THROTTLE BRACKET16216332/L2983STEERINGCYLINDER16217332/L2990BATTERY CLAMP16218332/L2995CONSTANTTENSIONCLIP(16-27mm)16219332/L3026GABRAKEVALVE16220332/L3028WEATHERSEAL16221332/L3039BEARINGSTRAP(Altno.332/Y0215)16222332/L304012 POINT SCREW 3/8-
24UNF16223332/L3051GAS STRUT16224332/L3052CABIN FAN – 24V-REMI16225332/L3058COOLANT HOSE – ENGINE INLET16226332/L3082HOSE16227332/L3086TWINPUMPPGP640(65+23CC/REV)16228332/L3117Articulation joint16229332/L3119CoolingPackCover16230332/L3129PLATEUBOLT16231332/L3135PIVOT PIN 50 X
17816232332/L3136T-ADAPTOR3/4M-3/4F-5/8F16233332/L3137ADAPTOR ELBOW 3/4 M-F16234332/L3151ADAPTOR3/4-11/16-EXT7216235332/L3157FIXING BAR16236332/L3186ENGINE THROTTLE CABLE ASSEMBLY16237332/L3210TRANSMISSION MOUNTS16238332/L3227ADAPTORT-3/8M/F-M1216239332/L3235WA REAR FRAME
T316240332/L3248WAAIRCLEANERMOUNTINGBRACKET16241332/L3250PUMPJS115(P442)16242332/L3267WIREHARNESSHEADLAMP16243332/L3268W/HRELAYPLATE-VM115T316244332/L3270PIGTIL-FRONTSOLENOID16245332/L3271HARNESS INSTRUMENT
PANEL16246332/L3272HARNESSENGINEHARNESSENGINE16247332/L3273HARNESS- 4 WAY S/W16248332/L3274W/H EMERGENCY OFF16249332/L3277BATTERYCABLEPOSITIVE16250332/L3279W/H2WAYGEARCONTROL16251332/L3280PIGTAILREARWORKLAMP16252332/L3281INSTRUMENT PANEL ASSEMBLY-
T316253332/L3282INST.PANELASSY.WITH2WAYSW.-2WD16254332/L3288INSTRUMENT CLUSTER16255332/L3293BRACKET REAR WORKLIGHT MOUNTING16256332/L3319FILTERMTG.BKT16257332/L3342ABI PALLET FORKFRAME w/48 TINES16258332/L3346Cooling Pack Cover-
LH16259332/L3383COUNTERBRACKET16260332/L3384WAAIRCLEANERMTG.16261332/L3386WA TREAD
PLATE16262332/L3392WACONNECTINGPIPE16263332/L3399WAEXPANSIONTANK16264332/L3426ADAPTORM16XM1216265332/L3446Bonnet16266332/L3482EXPANSIONTANKCAP1.1KG/CM216267332/L3484RCLIP16268332/L3524FOAM STRIP 24X80X59016269332/L3526FOAM STRIP 24X40X62016270332/L3530FOAM STRIP
24X60X23016271332/L3531FOAM STRIP 24X60X76016272332/L3532ABI 8 TEETH 72 SHOVEL16273332/L3540BUSH BI-METALLIC16274332/L3543PanelSubAssembly16275332/L3544BUSH BI-METALLIC16276332/L3545WA RH DDOR AL-412TAC316277332/L3550BUSH BI-METALLIC16278332/L3551Bracket Auxiliary,
Return16279332/L3568COOLERBRACKETTOP16280332/L3569COOLER BRACKET BOTTOM16281332/L3582W/HRELAYPLATE16282332/L3588Spacer16283332/L3591BRACKET – SILENCER MOUNTING16284332/L3592WA FILTER MTG.PLATE16285332/L3607GA ENGLISH H/BOOK 8025CTS-30-3516286332/L3641HOSE-
8BSPM14BANJOLP110016287332/L3649HOSEA/FEND16288332/L3651SPACER 62.5x60x1016289332/L3697JOYSTICK GAITER FLAP P10716290332/L3713HOSE – 16 SAE UHP 1480 mm B16291332/L3732WA GP SHOVEL 1880mm-0.57cu.m16292332/L3733Toe pate 1800mm16293332/L3735Plate16294332/L3753MOULDED
HOSE16295332/L3757DECAL-2SPOOL VALVE16296332/L3787HOSETURBOEND16297332/L3797DATA PLATE – ROPS/FOPS16298332/L3921MESHCOVER16299332/L3937DATAPLATEEXPORT-PUNE16300332/L3943DATA PLATE DGBR16301332/L3976SWITCH FIXING PLATE LH16302332/L3978GAX1475DRIVEASSYH216303332/L3981SWITCH
FIXING PLATE RH16304332/L3987ACCUMULATOR MTG.
PLATE16305332/L4019BUSH16306332/L4031BEARINGCAP16307332/L4044JS81NOMENCLATUREM/CDECAL16308332/L4045JS81NOMENCLATUREARMDECAL16309332/L4058BEARINGCAPARTICULATION16310332/L4064THRUSTWASHER(SPACER)16311332/L4067PLATE16312332/L4073M, LATOR MTG PLATE16313332/L4117CONNECTOR
1/4M & 12X1.5M # 850*E4001216314332/L4138WA Front Fender LH16315332/L4167ADAPTOR 1/8M-M14M16316332/L4168ZFAXLEBREATHER16317332/L4172CONNECTOR M14-1/8BSP16318332/L4219WA FUEL TANK16319332/L4233WASIDEFLAP16320332/L4236WA WIPER MTG BRACKET P10716321332/L4237WA FRAME SIDE WINDOW
LH16322332/L4240WAHEADLAMPGUARD16323332/L4243STEERINGRAM16324332/L4244STEERINGCYLINDER-VMT85016325332/L4279AC DUCT COVER PLATE16326332/L4283COMBINATIONCOOLINGPACK-AL412TAC16327332/L4305HOSE:1/4 STR-90 400L16328332/L4321DELAY TIMER RELAY16329332/L4357SHIELD-
VMT85016330332/L4363WA DOOR L/H16331332/L4366WAFrontFenderLH16332332/L4380SWITCH-VP1T0-B1Z9Z-XX400-XWF116333332/L4401CABINHARNESSAUTOIDLERJS20016334332/L4402REV.FRAMEW/HARNESSJS20016335332/L4480HOSE-12BSPSAELP2000LB16336332/L4486TOP WATER HOSE-AL412TAC16337332/L4547AXLE
PIVOT PIN 430ZX16338332/L4548BOLT 1UNFX9.0LONG16339332/L4571WA SIDE SHIELD LH16340332/L4578WA SIDE SHIELD RH16341332/L4580WACOVERPLATE16342332/L4585T-BOLT CLAMP16343332/L4607ROD END16344332/L4608AIRCLEANERP107-4550193636-
422ZX16345332/L4610SpringDoubleassy16346332/L4648WASUPPORTBRKT-CAC16347332/L4664PLATE16348332/L4678InstrumentPanelMtgBase16349332/L4682CAB ABI WITH WIPER16350332/L4714W.A SHOVEL 1.7 M.Z BAR With Teeth16351332/L4776FOAM-COOLER TOP16352332/L4795TURBO HOSE -AL412TAC316353332/L4807FOAM-
COOLER TOP16354332/L4812WORKLIGHT 12V SP PENDANT VOLVO16355332/L4822wheel nut (alt-550/40112)16356332/L4823spring washer16357332/L4873FRONT COVER16358332/L4877WA ENGINE FRAME16359332/L4902FEED HOSE EHP – 5/8 BSP L 1650MM16360332/L4937FEED HOSE EHP – 5/8 BSP L
1650MM16361332/L4977COOLANT HOSE – TOP16362332/L5006PILOTCONTROLVALVEJS8116363332/L5010W/H PANEL SW ASSY RH 850 DUAL PUMP16364332/L50222UBOLTCLAMP16365332/L5054lamp16366332/L5070Instrument Cluster16367332/L5080PE TAPE 50MM X 100
M16368332/L5081CABROOFINTERIORHARNESS16369332/L5088AIRINTAKEGRILLERH16370332/L5096cONNECTINGPIPE16371332/L5106WA BATTERY CLAMP16372332/L5108WA LEVER -TRACK LEFT16373332/L5109WA LEVER – TRACK RIGHT16374332/L5113PLATE-SILENCERCOVER16375332/L5137TOPBAFFLE16376332/L5148LABEL
SLING POINT16377332/L5161LOCK MECHANISM16378332/L5165HINGE DOOR DIN1039 U1516379332/L5175DRAINADAPTOR16380332/L5202Wire Primary Fusebox16381332/L5204Harness Front Comb Lamp16382332/L5205PLUS CABLE16383332/L5206Battery Lead Negative16384332/L5249SLEEVE 82/17516385332/L5259WA OPERATOR
PLATFORM CPL.16386332/L5267Roller Assembly VMT850 SERVIC16387332/L5320HOSE16388332/L5389WAGrillLH16389332/L5395PUMP ASSEMBLY16390332/L5403WA HANDRAIL RH16391332/L5410MOULDED HOSE16392332/L5424COVER PLATE16393332/L5444UMP COUPLING -CF-KE-098-01116394332/L5450GASKET TANK
COVER16395332/L5456WA Oil Tank Cover16396332/L5473WASUCTIONPIPEJS14016397332/L5479DIAPHRAGM PUMP 12V (XYLEM : R3B21502F)16398332/L5485HEAT SHIELD REAR FUSEBOX16399332/L5496ADAPTOR MALE M22x1.5-FEMALEM20x1.516400332/L5501P107 TIE BAR16401332/L5502C- BRACKET ROLLER MTG-
M/C16402332/L5544Cummins 6BTAA 5.9 BS-III engine WLS16403332/L5551M /C LOADER ARM -430Z16404332/L5563RADIATOR ASSY. JS120 JCB ENGINE16405332/L5585WA CROSS BEAM16406332/L5587COOLANT HOSE – BOTTOM16407332/L5589WAPUMPMOUNT16408332/L5600ROC ASSLY VMT-86016409332/L5610DELAY TIME
RELAY16410332/L5651SCAVANGINGPIPE16411332/L5656THREADED PIN16412332/L5666COMBINATIONPUMP16413332/L5667HYDRAULIC MOTOR DRUM16414332/L5668HYDRAULICMOTORAXLE-4WD16415332/L5669VIBRATIONMOTOR16416332/L5670AB-
0501H16417332/L5671COMBINATIONPUMP16418332/L5679AIRINTAKEHOSE16419332/L5687CAB BASE MOUNT – REAR Refer TI IN/15/01716420332/L5712CACPIPECOOLERTOINLET16421332/L5714CAC PIPE COMPRESSOR TO COOLER16422332/L5719RADIATOR MTG RH16423332/L5749ENGINESTOPCABLEJS20016424332/L5752REAR
COMB. LAMP HARNESS16425332/L5760CABLEEARTH16426332/L5761ACTUATORHIGH-LOWVERTICALBEAM16427332/L5762Actuator-Cyclonepump16428332/L5763HEAD LAMP RH16429332/L5764HEAD LAMP LH16430332/L5768HOSE CLAMP DIA 32 MM16431332/L57799.5 BORE x 900 mm WATER
HOSE16432332/L57878BOREx800mmWATERHOSE16433332/L5800RADIATOR MTG LH16434332/L5821ADAPTOR16435332/L5825CONNECTORSUPPORT16436332/L5828WA CROSS BEAM16437332/L5856DiseltankStrainer16438332/L5860WARNING CLUSTER16439332/L5863WA STAR PLATE16440332/L5886GEARBOX
JS11516441332/L5886RRECON SWING GEARBOX JS11516442332/L5888DASHBOARDPLATE332/L588816443332/L5890Harness Engine16444332/L5891BRACKET RADIATOR16445332/L5941GA DASHBOARD -ABI-VMT86016446332/L5949Ploughbolt16447332/L5951Ploughbolt16448332/L5953Bar Tooth16449332/L5961W/HINSTPANEL-
VMT86016450332/L6002MOULDED HOSE – SILICON CAC16451332/L6005Connectorhydraulic16452332/L6032FUELHOSE5UTO2UFLTR16453332/L6039HOSE SILICON – ID 6216454332/L6060FUELHOSE30UTO5UFLTR16455332/L6076REAR DOOR16456332/L6078HOSE -6 ORFS HP 1016457332/L6080HOSE -6 ORFS HP
1016458332/L6105ACCESSORYSOCKET-12V16459332/L6106ENGINE STOP CABLE JS 14016460332/L6109WA RADIATOR STAY16461332/L6144WA HOSE SUPPORT16462332/L6157CoveraccessWaterTank16463332/L6158Water Tank ABI16464332/L6160O RING ID=140.25 WD=4 #VMT38016465332/L6167WA HYD
RETURN16466332/L6177HOSE SILICON – TAPER16467332/L6205HOSE 1/2 BSP UHP 300mm A16468332/L6212ECCENTRIC SHAFT16469332/L6255REARGLASS16470332/L6263WA HANDRAIL LH16471332/L6277TEST POINT MOUNTING PLATE16472332/L6291CUSHION RUBBER16473332/L6305RADIATOR SHIM16474332/L6327RADIATOR
SHIM16475332/L6356ROCK BREAKER JS12016476332/L6363MANIFOLDMTGBKT16477332/L6369REARCHASSISHARNESSAL412TAC16478332/L6370ENGINEHARNESSAL412TAC16479332/L6372BELL CRANK -MACHINED P107A16480332/L6378MAIN HARNESS-AL412TAC16481332/L6400BRACKET COOLANT HOUSE
MTG16482332/L6409RPMMETER-ALENGINEP10716483332/L6439ENGINE HARNESS 430ZX WITH T316484332/L6441INDUCTION HOSE; A/F TO PIPE16485332/L6443Toe Plate16486332/L6447WA AIR CLEANER
MTG.BKT16487332/L6518SHIM16488332/L6523BOTTOMCOOLANTHOSE16489332/L6557WADIPSTICKTUBE16490332/L6559RESILIENT MOUNT- ENGINE-AL-P10716491332/L6560WA WATER TANK CARRIER16492332/L6600Operator Hand book16493332/L6619FUSE BOX DECALS 430ZX T316494332/L6627WA BULKHEAD
AL412TAC16495332/L6645OPERATOR CAB ABI JS21016496332/L6647GA EXHAUST SILENCER P10716497332/L6673Valve Proportional16498332/L6677ValveProportionalR16499332/L6696HEAT SHIELD SUPPORT PLATE AL-41216500332/L6710WA TOP PANEL-AL412TAC16501332/L6774BONNET16502332/L6779SWITCH-VP166-B22SF-XX4XX-
XEF216503332/L6791LOUVER VOLVO16504332/L6814GARHWINDOWCASSETTEASSY16505332/L6815HOSE3/4BSPST-ST740LG16506332/L6851GA DRUM SHELL COMPLETE GFT9 A10VT4516507332/L6854ValveSolenoid;VibrationandLowFrequ16508332/L6855HOSE-16BSP-
SAELP1300mmB16509332/L6856Coil16510332/L6857Coil16511332/L6877SealRing16512332/L6921EXHAUST SILENCER ASSEMBLY16513332/L6936HOSE-16BSPSAELP1800LB16514332/L6943HOSE-16BSPSAELP200LC16515332/L6949WA REAR CHASSIS -432ZX-CIL-T316516332/L6961Pin Clik16517332/L6964Pin
CLEVIS16518332/L6967GASKET,EATONMOTOR16519332/L6977WAHANDRAIL16520332/L6987JOYSTICKMTGBKT16521332/L6991SKIRT MOUNTING BRACKET16522332/L6996WABATTERYCLAMP16523332/L7000PILOT CONTROL
VALVE16524332/L7018PLUG,BREATHER,4MPFLUSHHEAD16525332/L7035HOSE;1BSPX1SAEX3200LG16526332/L7053ABIINSTPANELMOULDING16527332/L7151CAC SILICON HOSE16528332/L7152T-BOLT CLAMP 100 – 115
MM16529332/L7159INSTRUMENTPANELMOULDING16530332/L71605/16R6HOSE(PVCTube8mmx2350)16531332/L71615/16 R6 HOSE(PVC Tube 8mmx1600)16532332/L7208HOSE-12 BSP HP 3400mm
B16533332/L7210FuelFilterBkt.16534332/L7214ADAPTOR1/23/4MALEMALE16535332/L7215TUBEASSY;OILCOOLERRE16536332/L7282NEWENGINEAL412TCAC(BSIII)16537332/L7304PLATE16538332/L7310ADAPTOR M14X1.5M – UNF 7/16-20 M16539332/L7311BLADE-WIPER – 600m16540332/L7313SLAVE PIVOT
KIT16541332/L7316ADAPTOR16542332/L7332PipeTail16543332/L7345WA FRONT BULKHEAD16544332/L7357ENGINE HARNESS16545332/L7375CYLINDER16546332/L7380TUBEASSY:OILCOOLERFEED16547332/L7397COOLANT HOSE – TURBO END16548332/L7398HOSECACINLET16549332/L7411ARM REST PAD16550332/L7414HOSE;
3/4BSP X 1SAE (LP)16551332/L7420ENGINEMOUNTPLATELH16552332/L7434CIRCLIP16553332/L7452Label ISO-07E16554332/L7476CONNECTINGPIPE16555332/L7481TOP WATER HOSEL-AL412TAC16556332/L7490FAN24-9BLADES16557332/L7491UNDERCARRIAGEWA-JS12016558332/L7499WA CONNECTION
PIPE16559332/L7510GASKETCACIN16560332/L7542ENGINEMOUNTPLATERH16561332/L7545WAGrillLH16562332/L7546BEARING HOUSING -AL-P107B16563332/L7562Bracket16564332/L7579INDUCTION HOSE16565332/L7583PVCTUBE1INCH16566332/L7592WARHLOWERFIXEDPANEL16567332/L7614GA Roller
frame16568332/L7667HOSE – LP PREFILTER TO LIFT PUMP16569332/L7671BUCKET CYLINDER16570332/L7688WA REAR BULKHEAD16571332/L7695WA SIDE GRILL RH16572332/L7732ADAPTOR3/89/16MALEMALE16573332/L7734WA BRACKET16574332/L7737WAPIPEVALVETOCOOLER16575332/L77412 U BOLT CLAMP16576332/L7805A
CCELERATOR CABLE16577332/L7810OPERATOR HANDBOOK JS-210 -INDONESIA16578332/L7815WA LIFTRAM PIPEWORK16579332/L7831ACCELERATOR BRACKET16580332/L7835ABI SWITCH PANEL LH – HVAC16581332/L7849LEFT HOSE CLAMP16582332/L7850MIDDLE HOSE CLAMP16583332/L7857HOSE-
06BSPM14BANJOLP550B16584332/L7873WA BONNET-JS21016585332/L7882WA LH LOWER FIXED PANEL16586332/L7888WASEATBOXCOVERLH16587332/L7890WA SEAT BOX COVER RH16588332/L7891BRACKET OIL COOLER LINE16589332/L7892RELAY PLATE ASSY16590332/L7895HOSEFILTERTOENGINE16591332/L7897CAC INLET
MTG.BKT16592332/L7906CCV OUTLET HOSE – EXTRA LONG16593332/L7928SUPPORT PRESSING CAC16594332/L7931WAGRABHANDLE16595332/L7944PIVOT PIN16596332/L7947TEE-ADAPTOR16597332/L7953Mtg. Bracket Header Tank16598332/L7967DECALBASE16599332/L7975BATTERYPOSITIVELEAD16600332/L8009CHASSIS
HARNESS16601332/L8022HEADLAMP ONLY 12V RH DIP HELLA16602332/L8039OPERATOR'SSEATT18T/M60-10816603332/L8045CabHarness16604332/L8048PLATE – LH SIDE ME16605332/L8049InstrumentPanelHarness16606332/L8078INNER BOOM M/C. 531-7016607332/L8100Livelink Harness16608332/L8102HOSE-12 BSP HP 560mm
B16609332/L8103HOSE-06BSPM14OPENLP1500B16610332/L8105WA FRAME WORK CAB REAR16611332/L8106FLEX HOSE16612332/L8109HOSE-12 BSP HP 660mm B16613332/L8111FRAME WORK UPPER TANK16614332/L8223WA BKT MAIN FILTER RETURN16615332/L8225FUSE BOX COVER16616332/L8258Roof
Harness16617332/L8265LIFTING EYE16618332/L8275VIBRATIONBLOCK16619332/L8277WALHDOORMTGPOST16620332/L8316BOLT M12 X 3516621332/L8321WA BULKHEAD16622332/L8326CONNECTOR16623332/L8327FUEL HOSE REDUCER16624332/L8336WABktFrontLightRH16625332/L8344WA BONET
FRAME16626332/L8368FLYWHEEL BOTTOM PLATE16627332/L8375WA ENGINE HOOD JS11516628332/L8382WA MOUNT BRACKET16629332/L8383WALEVER16630332/L8384Spacer16631332/L8387Cable Alternator to Starter motor16632332/L8415WA Console panel16633332/L8430GAUGE, EOP16634332/L8446CONTROLBLOCK3WAY-
HF16635332/L8452RADIALPISTONMOTORMSE0216636332/L8505RING16637332/L8509SCREW 4,8X16(DIN 798CZ)16638332/L8512CIRCULAR RUBBER SEAL16639332/L8534HEAT SHIELD REAR MEMBER16640332/L8618GUARD-DOOR STRIKER16641332/L8619WA BRACKET ENGINE STOP CABLE MTG16642332/L8623WA REAR CHASSIS -
AL-41216643332/L8637DIPSTICK BLADE16644332/L8668King post center (Articulation joint)16645332/L8678Measuring point Decal16646332/L8719REARLIGHTBRACKET16647332/L8722THROTTLE CABLE BRACKET16648332/L8723HEADLAMP ONLY 12V LH DIP HELLA16649332/L8824PRE-CLEANERMTG.BKT16650332/L8848PLENUM
LOWER16651332/L8849Door Latch cover cab16652332/L8850Door Latch cover canopy16653332/L8851HVAC BOX COVER16654332/L8853LH B-PILLAR16655332/L8854B-PILLAR16656332/L8855TOP PANEL16657332/L8856FUSE COVER16658332/L8857WIPERMOTORCOVER16659332/L8858LHPODUPPER16660332/L8859LH POD
LOWER16661332/L8860RHPOD16662332/L8988A BRACKET ENGING STOP CABLE MTG16663332/L9068REARCHASSISHARNESS16664332/L9070BATTERYCABLENEGATIVE70SQMM16665332/L9075CABIN HARNESS AUTO IDLER JS20016666332/L9080REV FRAME HARNESS JS140-ESOS & ECU16667332/L9084RUBBER HEAT
BAFFLE16668332/L9087RUBBER HEAT BAFFLE16669332/L9088CAB HARNESS JS200- ESOS & ECU16670332/L9114REV.FRAME W/HARNESS JS20016671332/L9120FUSE BRACKET16672332/L9145HEAT SHIELD SUPPORT PLATE16673332/L9147HEAT SHIELD SIDE PLATE16674332/L9149HEAT SHIELD LONGER PLATE16675332/L9151HEAT
SHIELD SHORT PLATE16676332/L9154SLIMLINEEVAPORATOR12V16677332/L9156REAR CHASSIS HARNESS16678332/L9158WA Steering support bracket16679332/L9163FLOOR MAT16680332/L9166WA LEVER16681332/L9194REAR FRAME (CHASSIS).16682332/L9198TRACK TENSION DEVICE(use 215/12229)16683332/L920549 LINK
TRACK CHAIN16684332/L9207Bolt16685332/L9208Nut16686332/L9212ADAPTOR 90 DEG16687332/L9219LOWERROLLERASSY.Altno.331/4246016688332/L9220CARRIERROLLERSAltno.331/4244116689332/L9221LOWERROLLER(alt-331/42639)16690332/L9224WA RH FRAMEWORK SUPPORT16691332/L9228Silencer16692332/L9229AIR
CLEANER JS14016693332/L9241PIGTAIL-FRONT SOLENOID16694332/L9242W/HENGINEVMT85016695332/L9244CHAIN & SHOE ASSEMBLY – 49 X 50016696332/L9246TRACKPLATE500mmST16697332/L9247HEAT SHEILD A/F16698332/L9249COVER PLATE MOTOR16699332/L9250Roof Moulding P10716700332/L9251FLYWHEEL ADAPTOR-
AL412-ZF98TC16701332/L9289HOSE-16 BSP UHP 3690mm B16702332/L9290HOSE-16 BSP UHP 3710mm B16703332/L9328TRAVEL MOTOR (JS200).16704332/L9329BRACKET RETURN LINE16705332/L9339TRAVEL MOTOR (JS115)16706332/L9343Cap Cap16707332/L9359WALoaderarmm/c-P10716708332/L9432HOSE 1 ANG-ANG
480L16709332/L9434HOSE 1 ST-ANG 380L16710332/L9436HEAD LAMP LH 24V DT INDIA16711332/L9437HEAD LAMP RH 24V DT INDIA16712332/L9446TENSIONER PLT. # JS81 # P57716713332/L9448TORQUE PLATE # JS81 # P57716714332/L9462AUX. DRIVE PULLEY #JS81#P57716715332/L9463COMPRESSOR DRIVE
BELT16716332/L9548SIDE MESH16717332/L9574BAFFLEBOTTOM16718332/L9601WA RH FRAMEWORK SUPPORT16719332/L9643REDUCER16720332/L9672RADIATORMTG.PLATE16721332/L9674T-BOLTCLAMP130-13816722332/L9703KNOB16723332/L9704BAT LEAD POS 1300m16724332/L9705BAT LEAD NEG 850mm M10-90 DEG
M616725332/L9727BRAKE BLEEDING DECAL16726332/L9728MARKING RELAY PLATE16727332/L9730WA DOZER LEVER STOPPER16728332/L9737RUBBERSTRIP16729332/L9739T-ADAPTOR-AL-ENGINE16730332/L9744BAT LEAD NEG
275mm16731332/L9746POSITIVEBATTERYTERMINALCOVER16732332/L9755WAHANDRAIL16733332/L9787FUELHOSETANKTOFILTER16734332/L9794GA KIT SOUNDPROOFING COVE16735332/L9799RUBBER STRIP16736332/L9840PUMP FLANGE16737332/L9851GASKET TANK COVER16738332/L985624V Fan
REMI16739332/L9857BOTTOM COOLANT HOSE-2 AL412TAC16740332/L9868O RING16741332/L9874INDUCTIONHOSEA/CLEANER16742332/L9878PLATE16743332/L9880WA NECK-FUEL TANK16744332/L9900WA COUNTERWEIGHT JS115 1.76T16745332/L9905BRACKET CAC OUT PIPE MTG16746332/L9908Partscatalogue-
432ZXBSIII16747332/L9926Strip Edge 200MM16748332/L9935LATCH LH16749332/L9936LATCH RH16750332/L9939HVAC BOX COVER DOOR16751332/L9985Decal 4WD Drum Drive Stick16752332/L9986STKR 2 WAY SWITCH16753332/L9990VM115 RIM-CENTURION16754332/L9992Bearing Flange housing Finished16755332/M5111VALVE +
LINK LEAD ASSY16756332/N0002PIVOTPIN16757332/N0015O-RING 82.22X2.62 VITON 8 # VM132D16758332/N0054O-RING9492X262VITON80SH16759332/N0090BUSHING16760332/N0105PLATE SMALL16761332/N0106Foam Strip16762332/N0147BRACKET16763332/N0150BRACKET16764332/N0338SCHLAUCH 4SH20 X 2430
VM115T3ADF16765332/N0351GA Battery base16766332/N0393TRAVEL DRIVE MOTOR MK05 F #VMT38016767332/N0405ADOPTER16768332/N0483FILTERHYDASSY16769332/N0525WA Heat Shield #VM166T316770332/N0563KORREX ISO BUSH M10X10 NR. 51016771332/N0581CONNECTOR GE16-S/R1/OMD/A3C16772332/N0582FUEL
LINE COMPLETE16773332/N0587STUTZENGE20-S/R1/OMD/A3C16774332/N0595O-RING 120 32X2 62 VITON # Selke16775332/N0608Hose clamp16776332/N0612Hose clamp16777332/N0627Hose4SP16LAENGE115016778332/N0629Hose 4SP16 LAENGE 110016779332/N0630Hose1SN06LAENGE120016780332/N0631Hose 1SN10 LAENGE
380016781332/N0632Hose 1SN10 LAENGE 130016782332/N0633Hose4SP16LAENGE288016783332/N0634Hose4SP16LAENGE296016784332/N0635Hose 1SN06 LAENGE
323016785332/N0636ose1SN06LAENGE330016786332/N0637Hose1SN12LAENGE283016787332/N0638Hose4SP12LAENGE144016788332/N0639Hose4SP12LAENGE133016789332/N0640Hose1SN08LAENGE148016790332/N0641Hose 4SP12 LAENGE 380016791332/N0642Hose4SP12LAENGE371016792332/N0643Hose 1SN12 LAENGE
332016793332/N0644Hose1SN08LAENGE380016794332/N0645Hose 4SP16 LAENGE 254016795332/N0646Hose 4SP16 LAENGE 250016796332/N0647Hose2SN25LAENGE166016797332/N0648Hose 1SN25 LAENGE 105016798332/N0649Hose1SN20LAENGE171016799332/N0650Hose1SN06LAENGE97016800332/N0651Hose 1SN10 LAENGE
90016801332/N0652Hose 1SN16 LAENGE 64016802332/N0653Hose2SN12LAENGE69016803332/N0656Hose2SN12LAENGE96016804332/N0693RelayPlateVMT86016805332/N0718WAMAINTENANCECOVER16806332/N0740SPACERSTEELM6X6016807332/N0741CONNECTING
PIECE16808332/N0816SWIVELARMCOVER16809332/N0820MOUNTINGPLATE16810332/N0873GA WIRING RELAY VM4# Selke16811332/N0874GA ELECTRIC DASHBOARD VM75# Selke16812332/N0879SWITCHPRESSURE16813332/N0884WA SIDE PLATE 116814332/N0885WA SIDE PLATE 416815332/N0888SCHLAUCH 4SH20 X 1520
#VM115T3 ADF16816332/N0902MARKING RELAY PLATE16817332/N0903HOSE CLAMP RIGHT16818332/N0906WA SIDE PLATE 216819332/N0907WA SIDE PLATE 316820332/N0915HYDROLAGER V1500 S16821332/N0941ADAPTER CARLING SWITCH #VM115
ADF16822332/N1096LOCKINGPLATE16823332/N1097DISTANCEBUSH16824332/N1111BATTERY LEAD-VE 500MM 95 SQ.MM#VM11716825332/N1140COMBI COOLER16826332/N1143HOUSING16827332/N1151LOCK MECHANISM E3-16-3516828332/N1183Cover16829332/N1184WA COOLER PLATE LH16830332/N1186FLOOR PLATE
MID16831332/N1192END WASHER #VMT15716832332/N1203COOLERBRACKETLH16833332/N1207HOSE COOLANT TOP SIDE16834332/N1209HOSE COOLANT BOTTOM16835332/N1210COOLERBRACKETRH16836332/N1213WA TOP DUCT16837332/N1216WA BOTTOM DUCT16838332/N1218Foam Strip16839332/N1219Foam
Strip16840332/N1220Foam Strip16841332/N1221Foam Strip16842332/N1222Foam Strip16843332/N1226DRIVE CABLE 175016844332/N1230DashboardHousing16845332/N1236Pin Locking16846332/N1237THREADED PIN16847332/N1239WASwivelArm16848332/N1250Foam Strip16849332/N1255SILENCER16850332/N1274EXHAUST HOSE
EXHAU16851332/N1275HYDRAULICPUMP16852332/N1276EXHAUST HOSE EXHAU16853332/N1302Harness Light #Selke16854332/N1303CapWaterTank16855332/N1308WAFLAPDOORRH16856332/N1311HOSE BRACKET16857332/N1312SAFETY LOCK LEVER16858332/N1317OIL TANK COVER16859332/N1326GA SPRINKLER
PIPE16860332/N1330SPRINKLER PIPE WA16861332/N1337BRACKET THROTTLE CONTROL16862332/N1341WABEARINGBUSH16863332/N1345CCVHOSE16864332/N1378SUNROOF16865332/N1430BRACKET16866332/N1499BRACKET GAS STRUT # Selke16867332/N1502WA HEAT SHIELD # VM115D16868332/N1521WA ROPS VM
7516869332/N1528WASHER16870332/N1534ANTI VANDALISM COVER16871332/N1577LOADMANAGEMENT16872332/N1653WA Instrument panel mounting16873332/N1671GA ROPS FOLDABLE VMT380 #VMT38016874332/N1710FILTER(AirCleaner)16875332/N1714CLAMPINGPLATE16876332/N1733FOAM RING16877332/N1736WA
LINKAGE16878332/N1737WA DRIVE LEVER16879332/N1738WADRIVELEVERBOX16880332/N1744CLAMPINGPLATE16881332/N1819COVER PLATE BIG16882332/N1820COVER PLATE SMALL16883332/N1860Harness front light link #VMT38016884332/N1864WA AIR INLET CHANNEL16885332/N1866REAR COVER
RIGHT16886332/N1867REAR COVER LEFT16887332/N1872THROTTLE CABLE16888332/N1873RETAINER16889332/N1888PLUGGPN 320 GL 4216890332/N1905WATHROTTLELEVER16891332/N1909HEAT SHIELD16892332/N1910HEAT SHIELD16893332/N1913SPRING PIN16894332/N1919ELBOW-AirCleanerhose16895332/N1924pring Bolt
72 MM #VMT38016896332/N1934STRAINER16897332/N1937Bearing Cover #VMT2516898332/N1942Foam Strip 1000 x 200 x 2516899332/N1943FoamStrip750x200x2516900332/N1948Link Harness KB STVZO VMT 160/2 #VMT38016901332/N1950ELBOW TURBO16902332/N1965BOTTOM COVER
RIGHT16903332/N1988HoseCACinletend16904332/N1989Hose CAC outlet16905332/N1990Hose 2SN12 LAENGE 37016906332/N1991HYDRAULIC CYLINDER 100/55-# Selke16907332/N1998DECALTHROTTLECONTROL16908332/N2017THROTTLE PLATE16909332/N2021ctuatorSwitchVibratorHi/Lo16910332/N2022Actuator Switch travel speed
front16911332/N2023Actuator Switch travel speed Rear16912332/N2024Actuator Switch Sprinkler pump16913332/N2033WA Operator Platfrom -VM-115-Export16914332/N2054GEARBOX GFT17 T2 (NSP-Refer TI-15/128)16915332/N2071HOSE2SN12x1350#VM117T4i16916332/N2077WABOXCOVER16917332/N2094WA ARTICULATION
VMT86016918332/N2125WA TAILPIPE16919332/N2142GUARD RETENTION16920332/N2143BUFFER ADAPTER16921332/N2145WA CABLE BRACKET16922332/N2151DiaphragmPump16923332/N2220HANDLE16924332/N2223SOUND PROOFING IN FRONT16925332/N2224SOUND PROOFING MATERIAL16926332/N2226STRIP
ABSORBING16927332/N2270ROHRSCHELLE D3.2516928332/N2271JCBDECAL(422X122)16929332/N2272DECAL JCB 80216930332/N2274DECALVIBROMAX(422X73)16931332/N2279HARNESS HORN EXTENSION16932332/N2294WIRE FUSE BOX # Selke16933332/N2302WASHER50x21x1,516934332/N2312BEARINGS 10X12X16
D616935332/N2320LONG LIFE POTENTIOMETER16936332/N2321KNOPF KNEBEL16937332/N2333WaterTank16938332/N2342GA Relay plate Harness #VMT38016939332/N2352Stickerunderred16940332/N2377DECAL JCB 85516941332/N2389GA Instrument Panel
#VMT38016942332/N2399Seat16943332/N2417GASKET16944332/N2446DECALVIBROMAX(328X57)16945332/N2447ROPS sign VM 11516946332/N2465Spherical Bearing 55SH # VM132D16947332/N2482DRIVE IN PLUG16948332/N2507WA BKT BEACON LONG#VM11616949332/N2536FILTERHOLDER16950332/N2562STICKER BONNET
LEFT16951332/N2563STICKER BONNET RIGHT16952332/N2564STICKER HOOD LH VM132 # VM132D16953332/N2565STICKER HOOD RH VM132- # VM132D16954332/N2570TYPE DESIGNATION VM11516955332/N2571DECAL VIBROMAX (48116956332/N2572TYPE NAME VM132 # VM132D16957332/N2575Decal Type Name VM200 #
Selke16958332/N2600DECALVIBROMAX(545×95)16959332/N2603WA BATTERIEPLATTE#VM115ADF16960332/N2617Plate16961332/N2628VMT850 I.D DECAL16962332/N2629Vibromax Decal16963332/N2630GEWEHRHALTER UNTEN #VM115ADF16964332/N2631GEWEHRHALTER OEEN #VM115ADF16965332/N2647ANGLE 1400
#VMT38016966332/N2651Nilos-Ring 6218JV #VMT25716967332/N2653Motor Flange #VMT25716968332/N2668MACHINE PARTS# Selke16969332/N2680Hose clamp16970332/N2687SPANNSTANGE #VM115ADF16971332/N2688BATTERY BRACKET
#VM115ADF16972332/N2700WAHolderRight16973332/N2705WAHolderLeft16974332/N2707WALEVERTOP16975332/N2708WALEVERRIGHT-BOTTOM16976332/N2709WA LEVER LEFT-BOTTOM16977332/N2725STRENGTHENING DISC16978332/N2727CHASSIS HARNESS VM115 ADF16979332/N2728Fuse & Relay harness
#VM115ADF16980332/N2729DASHBOARD HARNESS VM115 ADF16981332/N2731ENGINE HARNESS VM115 ADF16982332/N2736ARMATURENBRETT ADF (Dash Board)16983332/N2738Angle 1300 #VMT38016984332/N2748REAR ROAD LIGHT HARNESS#VM115 ADF16985332/N2750DRUM HARNESS VM115 ADF16986332/N2770WA
Holder InnerRear RH #VMT38016987332/N2772GROUND STRAPE 70 $MM^2$400LG 2X M1016988332/N2778WA Holder Inner #VMT38016989332/N2787Air filter mounting bracket16990332/N2796MESSSTELLENHALTER#VM115ADF16991332/N2802link harness16992332/N2804GA BONNET MOULDING (ABI) #VM
11716993332/N2805Battery Cable –16994332/N2806BATTERY CABLE16995332/N2807BATTERY CABLE NEGATIVE16996332/N2811MOUNTING BRACKET VCC 209 CHARGER #VM115A16997332/N2839SCHLAUCH 4SH20 X 3760 #VM115T3ADF16998332/N2841OUTER WEIGHT machined 10T # VM115D16999332/N2842SCHLAUCH 4SH20 X
3230 #VM115T3ADF17000332/N2844Inner Weight 10T Machined # VM115D -15% Part Number: F002G70022 ₹15,786.00 Original price was: ₹15,786.00.₹13,456.23Current price is: ₹13,456.23. inc. tax 1 in stock Interested in this product?Get Latest Price from the sellerGST Registration Date01-07-2017Legal Status of FirmProprietorshipNature of
BusinessWholesaler/DistributorNumber of EmployeesUpto 10 PeopleAnnual Turnover1.5 - 5 CrIndiaMART Member SinceAug 2011Import Export Code (IEC)03060*****Established in 2005, Electrolink International is well-known in the market for trading a broad array of products such as Automotive Starter Components, Auto Electrical Parts, Auto
Starter Motors, Brush Holders and many more. Due to diverse specifications and nominal prices, these products are extremely praised in the market. We procure our products from trustworthy market vendors who have rich industry skill and experience. These vendors are selected after conducting strict inspections of the market. Prior to selecting
vendors, our administrative team stringently checks their financial stability, market credibility, annual turnover, promptness as well as capacity in the delivery of products.We are one of the largest suppliers of automotive electrical parts based in Mumbai. Our products include auto-electrical parts like starter motor, alternator, regulator, armature,
rotor, stator, etc for many applications ranging from passenger cars, bus, tractors, excavators, cranes, heavy industrial equipment, forklifts to equipment and machinery of the marine industry. Brand new high performance Starter Motor by Jumps Auto, built with high quality components to deliver OEM level quality. Brand New Unit. Built for OEM-
level performance. Assured Quality: Triple Tested Enjoy discounted prices only from Jumps Auto. Brand new high performance Starter Motor by Jumps Auto, built with high quality components to deliver OEM level quality. Brand New Unit. Built for OEM-level performance. Assured Quality: Triple Tested Enjoy discounted prices only from Jumps Auto.
The Company reserves the right to execute all orders in the part or in full according to availability of materials. The Company shall not be responsible for failure to deliver or delay in supply goods either in parts or in full due to acts of God, War, Revolution, Embargo, Riots, Civil or Political Disturbances, Strikes, Lockouts, Stoppage, Shortage of raw
materials, and/or Labour at the company's works, Force Majeure other causes beyond the control of company. Such failure /delay shall not entitle the buyers to cancel the contracts nor will the company be liable to make good any damage including consequential damage, arising from such failure to deliver, or delay in supply. Delivery
Timelines:Minimum Delivery Time = 2 daysMaximum Delivery Time = 15 days All Consignments are forwarded at buyer's risk. No claims for shortages in supplies or other complaints regarding delivery will be entertained unless the company is notified thereof within seven days from receipt of the goods. Warranty shall be exercised by way of repair
or replacement of the goods as per the warranty policy defined by the company and no deviation shall be permitted against the same. In case of refund, a credit note shall be issued which can be availed by the buyer in their next order. All suits arising between the company on the one hand and the other parties shall be instituted in the appropriate
court in the city of New Delhi, and the jurisdiction of all other courts is specifically excluded. MaterialModel Name/NumberSELF STARTER BOSCH FOR JCB ENGINEPart TypeMachine Type Established In Year "2018" "Aadya Earth Movers" is a Wholesale Trader JCB Spare Part,Engine Oil,Hydraulic Oil,many more Products. Naubasta, Kanpur, Uttar
PradeshInterested in this product?Get Latest Price from the sellerGST Registration Date23-02-2018Legal Status of FirmProprietorshipNature of BusinessRetailerNumber of EmployeesUpto 10 PeopleAnnual Turnover40 L - 1.5 CrIndiaMART Member SinceJune 2018Established In Year "2018" "Aadya Earth Movers" is a Wholesale Trader JCB Spare
Part,Engine Oil,Hydraulic Oil,many more Products Price Trend: - 10000.00 INRMinimum Order Quantity :1 PieceIn StockProduct TypeJcb Starter Motor 3dxMaterialOtherTypeStarter Motor 3dxFeatureHigh EfficiencyColorBlackMain Export Market(s)North America, Eastern Europe, Middle East, Western Europe, Central America, Africa, South
America, Asia, AustraliaMain Domestic MarketAll India Introduction With the support of broad industry exposure and robust infrastructure, we, Ganpati Auto Traders, are promised to deliver premium quality industrial products to the clients. Incepted in the year 2004, we are one of the prominent manufacturers, exporters, importers, traders and
suppliers of an exclusive range of products. Our range includes JCB Spare Parts, Seal Kits, Break Plates, Changing Pumps, Tooth & Side Cutters, Terex Vectra Spares, and other related products. All the aforementioned products are acknowledged by clients for their durability, enhanced service life span, and excellent performance. We boasts of an
indelible impression all across t